# 高復元性スポンジパッキン

（商品コードSP）

## 圧縮永久歪の少ない高復元性のパッキンです。

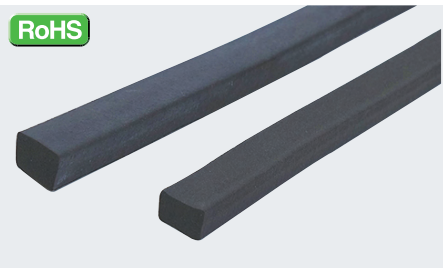


クリップで
応力をかける

応力を解放

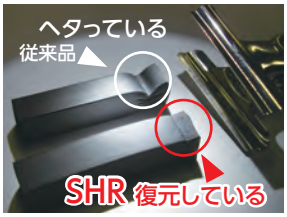


**用　途**

各種配電器函開口部のパッキンとして
ご使用ください。

**材　質**

EPDM製

| | 品　番 | 厚さ (mm) | 幅 (mm) | 長さ・ロット | 硬度 (°) | 見掛比重 | 引張強さ (Mpa) | 伸び (%) | 50%圧縮永久歪 加熱 70℃×22h (%) | 50%圧縮永久歪 常温 22℃×22h (%) |
|---|---|---|---|---|---|---|---|---|---|---|
| 通常タイプ | SHR-N-R0510 | 5 | 10 | 押出成形による受注生産につき、別途ご相談ください | 20 | 0.42 | 0.92 | 200 | 4.1 | 3.7 |
| | SHR-N-R0515 | 5 | 15 | | | | | | | |
| | SHR-N-R0520 | 5 | 20 | | | | | | | |
| | SHR-N-R0808 | 8 | 8 | | | | | | | |
| | SHR-N-R1010 | 10 | 10 | | | | | | | |
| | SHR-N-R1015 | 10 | 15 | | | | | | | |
| | SHR-N-R1020 | 10 | 20 | | | | | | | |
| ソフトタイプ | SHR-S-R0305 | 3 | 5 | | 2 | 0.26 | 0.32 | 150 | 8.1 | 5.0 |
| | SHR-S-R0310 | 3 | 10 | | | | | | | |
| | SHR-S-R0315 | 3 | 15 | | | | | | | |
| | SHR-S-R0320 | 3 | 20 | | | | | | | |
| | SHR-S-R0505 | 5 | 5 | | | | | | | |
| | SHR-S-R0510 | 5 | 10 | | | | | | | |
| | SHR-S-R0515 | 5 | 15 | | | | | | | |
| | SHR-S-R0520 | 5 | 20 | | | | | | | |
| | SHR-S-R1010 | 10 | 10 | | | | | | | |
| | 【参考】一般的なEPスポンジ | | | | 20 | 0.3 | 0.7 | 300 | 90 | 20 |

※上記品番はテープ無です。テープ付の場合、品番末尾に「T」を付けてご発注ください。（例）SHR-N-R0510T

# 異形ゴムパッキン

### 玉付き溝ゴム

色　：黒
材質：EPDM+SBR合成ゴム製

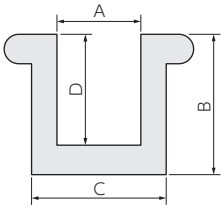


| 番　号 | A (mm) | B (mm) | C (mm) | D (mm) | 定尺 (m) |
|---|---|---|---|---|---|
| NO.17 | 5 | 10 | 8 | 8.5 | 50 |
| NO.20 | 3 | 10 | 6 | 8.5 | 50 |
| NO.28 | 3 | 12 | 6 | 10.5 | 50 |
| NO.31 | 5 | 10 | 7 | 9 | 50 |
| NO.32 | 5 | 10.5 | 9 | 8.5 | 50 |
| NO.34 | 3 | 17.5 | 7 | 15.5 | 50 |
| NO.38 | 5 | 13 | 8 | 11.5 | 50 |
| NO.45 | 5 | 15 | 8 | 13.5 | 50 |
| NO.51 | 5 | 11 | 8 | 9.5 | 50 |
| NO.54 | 3 | 10 | 9 | 7 | 50 |
| NO.56 | 5 | 12 | 8 | 10.5 | 50 |
| NO.57 | 5 | 15 | 8 | 13.5 | 50 |
| NO.58 | 6 | 13 | 9 | 11.5 | 50 |
| NO.62 | 7 | 22 | 12 | 19.5 | 50 |

### 玉なし溝ゴム

色　：黒
材質：EPDM+SBR合成ゴム製

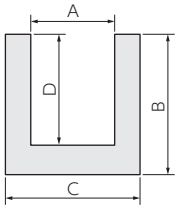


| 番　号 | A (mm) | B (mm) | C (mm) | D (mm) | 定尺 (m) |
|---|---|---|---|---|---|
| NO.95 | 5 | 19 | 8 | 17.5 | 50 |
| NO.96 | 5 | 8.5 | 8 | 7 | 50 |
| NO.97 | 4 | 12 | 13 | 7.5 | 50 |
| NO.98 | 5 | 10 | 10 | 7.5 | 50 |
| NO.100 | 2 | 11 | 5 | 9.5 | 50 |
| NO.104 | 6 | 12.5 | 10 | 10.5 | 50 |
| NO.105 | 12 | 11 | 16 | 9 | 50 |
| NO.108 | 5 | 12 | 11 | 9 | 50 |
| NO.112 | 3 | 14 | 6 | 12.5 | 50 |
| NO.113 | 6 | 12.5 | 11 | 10 | 50 |
| NO.114 | 3 | 12 | 6 | 10.5 | 50 |
| NO.117 | 8 | 12 | 15 | 8.5 | 50 |
| NO.120 | 12 | 14 | 16 | 12 | 50 |
| NO.121 | 8 | 12.5 | 13 | 10 | 50 |
| NO.122 | 7 | 12 | 12 | 9.5 | 50 |
| NO.128 | 8 | 17 | 12 | 15 | 50 |
| NO.130 | 6 | 14 | 14 | 10 | 50 |
| NO.131 | 10 | 14 | 15 | 11.5 | 50 |
| NO.135 | 9 | 16 | 13 | 14 | 50 |
| NO.136 | 9 | 14 | 14 | 11.5 | 50 |
| NO.140 | 10 | 13 | 13 | 11.5 | 50 |
| NO.142 | 14 | 14 | 19 | 11.5 | 30 |
| NO.147 | 17 | 15 | 23 | 12 | 25 |
| NO.630 | 1 | 8 | 4 | 6.5 | 100 |





※この製品の仕様は改良のため予告なく変更する場合があります。